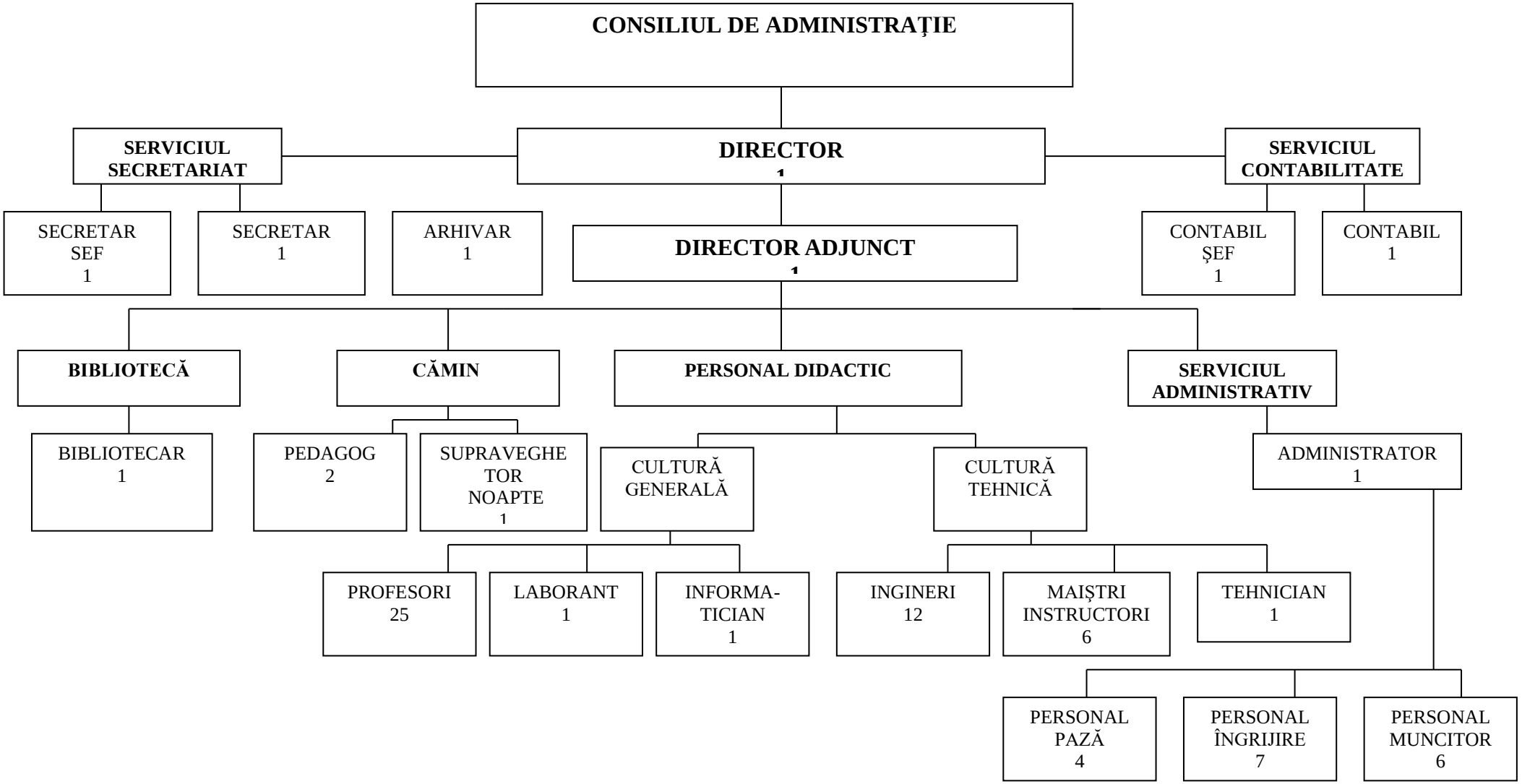Nr. de înregistrare 3219 / 14. 09. 2021